

GE Healthcare

Hand in hand for a healthier world

# LOGIQ V2



# The brilliance of color. The simplicity of GE.

Now you can add the advanced capabilities of color Doppler to patient care with the compact LOGIQ™ V2 ultrasound system.

## Easy to use color imaging in a portable ultrasound system

The compact LOGIQ V2 includes many advanced imaging technologies from decades of GE experience, including:

- **Coded Harmonic Imaging** enables high resolution even at deep penetration.
- **Real Time Speckle Reduction Imaging (SRI-HD)** reduces noise while enhancing true tissue detail.
- **CrossXBeam™** enhances your ability to visualize tissue interfaces and differentiate borders.

## A system as versatile as your practice

The versatile LOGIQ V2 system accommodates a wide range of exams, including abdominal, obstetrics and gynecology, small parts, vascular, cardiac, pediatric and transcranial.



## Push just a few buttons, enhance exam efficiency

With the LOGIQ V2, you get fast, accurate information with few keystrokes. For example:

- **SonoBiometry** – Performs key fetal biometry measurements in seconds.
- **Auto IMT** – Automates measurement of intima-media thickness for fast carotid exams.
- **Scan Assistant** – Puts imaging protocols at your fingertips to reduce keystrokes by as much as 22 percent<sup>1</sup>.
- **Auto Optimization** – Optimizes B-Mode image to help improve contrast resolution.

## Scanning support — real time, real easy

The LOGIQ V2 gives you access to real-time guidance to support exam efficiency and accuracy:

- **Scan Coach** – Innovative scan plane reference tool that displays reference images, animations, and schematics during live scanning.
- **Onboard help** – Interactive access to information on settings, operation, connectivity, and maintenance, plus a link to the user manual for more details.

Plus, you become a member of the LOGIQ Club, with online access to tools and resources to help you experience the full power of your LOGIQ ultrasound system.

## Reliability that drives productivity

With thousands of LOGIQ systems installed worldwide, the robust LOGIQ V2 is backed by strong GE service and support, and a multi-year warranty offering that includes probes, parts, and labor.

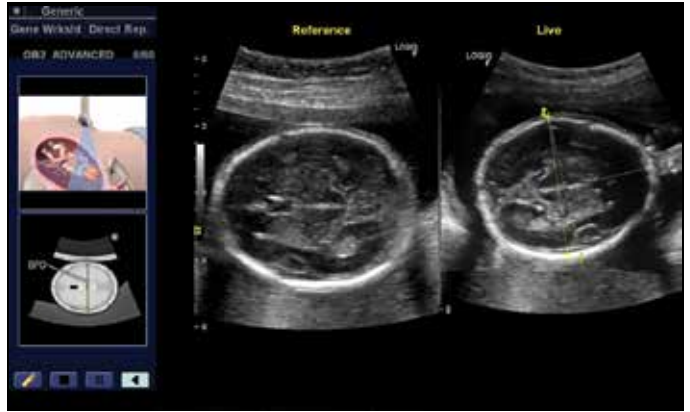

Scan Coach



Onboard help

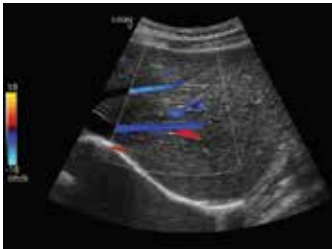

Liver

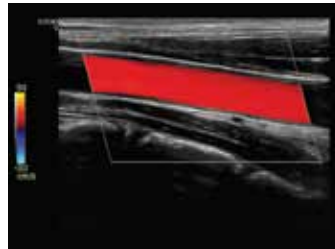

Carotid



Fetal aorta arch

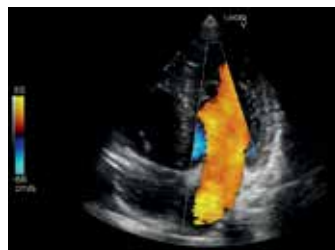

Cardiac with color



With its compact design – yet large LCD display – and standard battery back-up, the LOGIQ V2 fits into small spaces and easily maneuvers where you need it.



## About GE Healthcare

GE Healthcare provides transformational medical technologies and services to meet the demand for increased access, enhanced quality and more affordable healthcare around the world. GE (NYSE: GE) works on things that matter - great people and technologies taking on tough challenges. From medical imaging, software & IT, patient monitoring and diagnostics to drug discovery, biopharmaceutical manufacturing technologies and performance improvement solutions, GE Healthcare helps medical professionals deliver great healthcare to their patients.

## Imagination at work

GE Healthcare GmbH  
Beethovenstr. 239  
42655 Solingen, Germany  
T +49 212-28 02-0  
F +49 212-28 02-28  
[www.gehealthcare.com](http://www.gehealthcare.com)

**UNITED KINGDOM**  
GE Healthcare  
Pollards Wood  
Nightingale Lane  
Chalfont St Giles  
Buckinghamshire, HP8 4SP  
T +44 1494 544000

**AMERICAS**  
GE Healthcare  
9900 West Innovation Drive  
Wauwatosa, WI 53226  
U.S.A.  
T +1 888 202 5582

Data subject to change

© 2015 General Electric Company.

GE, the GE Monogram, imagination at work, LOGIQ and CrossXBeam are trademarks of General Electric Company.

<sup>1</sup>Based on internal study done with third-party consultants on LOGIQ E9, and software V&V documents.

Reproduction in any form is forbidden without prior written permission from GE. Nothing in this material should be used to diagnose or treat any disease or condition. Readers must consult a healthcare professional.

September 2015/JB34056XXd 300-16-U011E